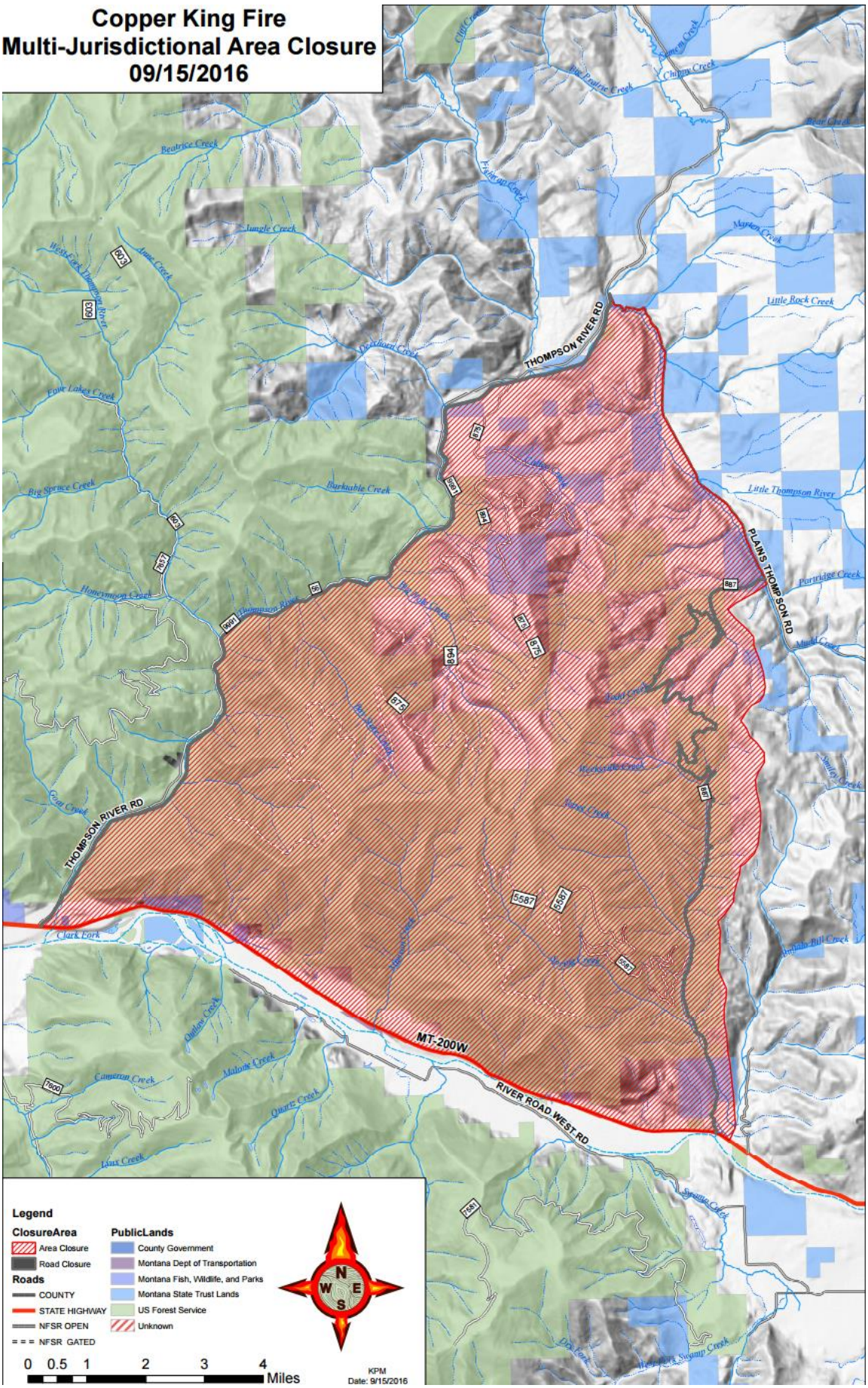Copper King Fire
Multi-Jurisdictional Area Closure
09/15/2016