Copyright: 2010©
Robert Peccia
& Associates

RPA

| SYM | REVISION | BY | APPR. | DATE |
|---|---|---|---|---|
| | | | | |

B. BURKLAND — DESIGNED BY
N. GEARY — DRAWN BY
R. DONALDSON — CHECKED BY
MAY 2010 — DATE
admin — PROJECT NO.
S09_AAA2010 — FILE

PROJECT TITLE
**HOT SPRINGS AIRPORT**
*Sanders County, Montana*

SHEET TITLE
**AIRPORT AFFECTED AREA (AAA)**

SHEET
**A**
1 OF 3

F:\airports\ADMIN\ZONING\Sanders County\Hotsprings\dwg\AAA\S09_AAA2010.dwg May 06, 2010

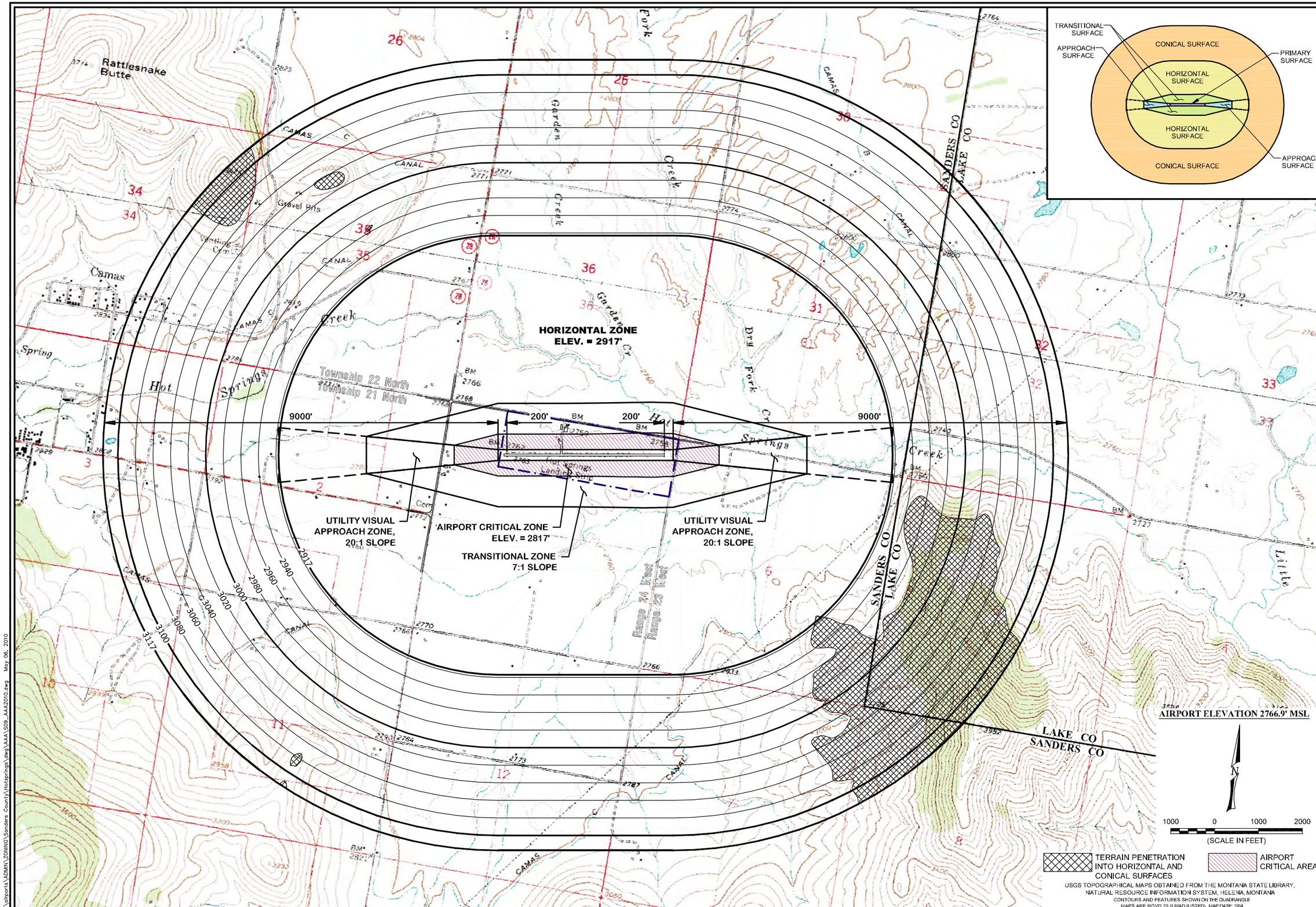


Copyright 2010 © Robert Peccia & Associates

RPA

| SYM. | REVISION | BY | APPR. | DATE |
|---|---|---|---|---|
| | | | | |

| | |
|---|---|
| B. BURKLAND | DESIGNED BY |
| N. GEARY | DRAWN BY |
| R. DONALDSON | CHECKED BY |
| MAY 2010 | DATE |
| admin | PROJECT NO. |
| S09_AAA2010 | FILE |

PROJECT TITLE
**HOT SPRINGS AIRPORT**
*Sanders County, Montana*

SHEET TITLE
**AAA ZONES**

SHEET
**B**
2 OF 3

F:\airports\ADMIN\ZONING\Sanders County\Hotsprings\dwg\AAA\S09_AAA2010.dwg May 06, 2010

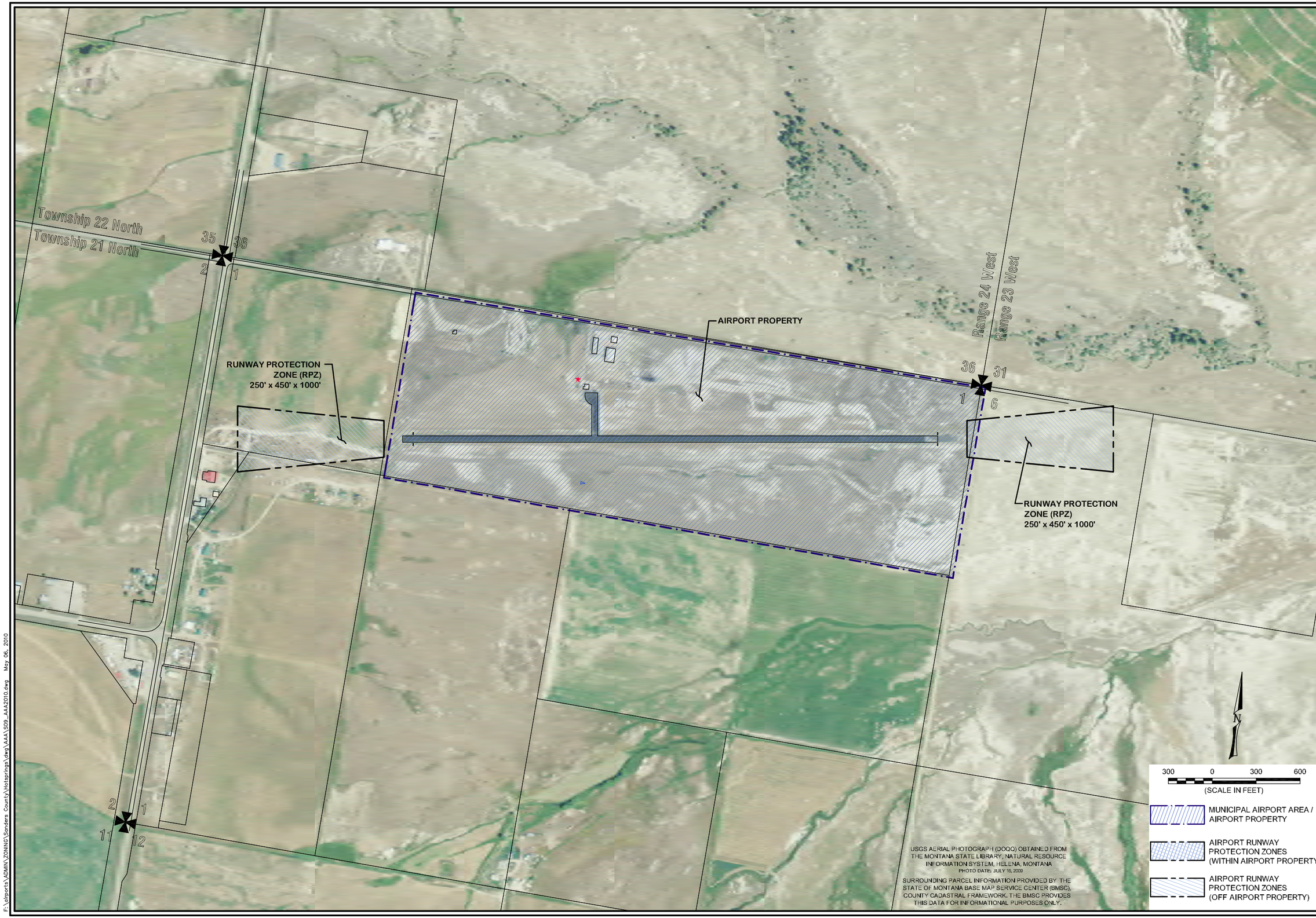


Copyright 2010 © Robert Peccia & Associates

RPA

| SYM. | REVISION | BY | APPR. | DATE |
|---|---|---|---|---|
| | | | | |

B. BURKLAND — DESIGNED BY
N. GEARY — DRAWN BY
R. DONALDSON — CHECKED BY
MAY 2010 — DATE
admin — PROJECT NO.
S09_AAA2010 — FILE

PROJECT TITLE
**HOT SPRINGS AIRPORT**
*Sanders County, Montana*

SHEET TITLE
**AAA AREAS**

SHEET
**C**
3 OF 3

F:\airports\ADMIN\ZONING\Sanders County\Hotsprings\dwg\AAA\S09_AAA2010.dwg May 06, 2010